

71. KANDAHAR-RENNEN

DAMEN
25.01.2025
26.01.2025

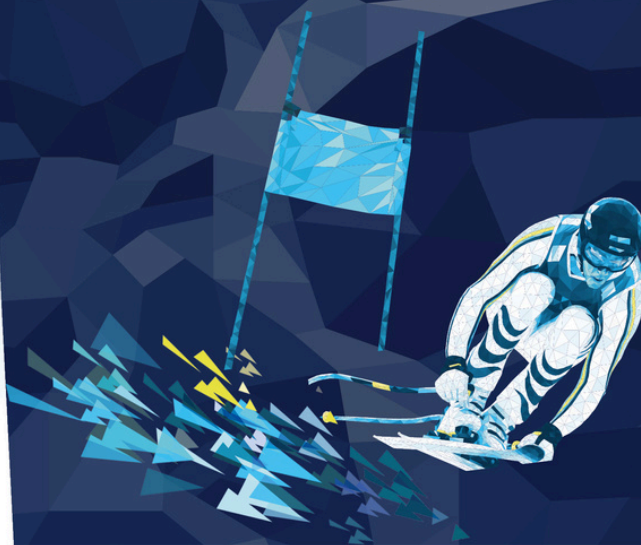

HERREN
02.02.2025



AUDI FIS SKI - WELTCUP GARMISCH - PARTENKIRCHEN

WWW.SKIWELTCUP-GARMISCH.COM



Table of Contents

Presentation of the Organizing Committee	page 4
Accreditation / Media Center	page 5
Media Information	page 6
Side - Events (Ceremonies)	page 11
Finish Area	page 12
TV & Social Media Service	page 13
Getting There	page 14
Contacts	page 15



MEDIA - GUIDE 2025

WOMEN

DOWNHILL

25/01/2025

Start: 10:15 AM

SUPER-G

26/01/2025

Start: 11:00 AM



MEN

DOWNHILL

02/02/2025

Start: 11:30 AM





LOC SKI WC GAP (Local Organizing Committee)

Since 2022, Martina Betz has been the President of the Local Organizing Committee (LOC). Additionally, during the weeks of the FIS Ski-Worldcup, she leads a team of approximately 500 volunteers on and around the Kandahar-slope! Further, Mrs. Betz is the president of the local ski-club (SC-Garmisch).

President: Martina Betz

Race Manager Women: Steffi Wild

Race Manager Men: Markus Anwander

Head of Race-Office: Susanna Diekmann

Race - Organization: Severin Guggemoos

Marketing & Events: Michael Weber

Safety: Thomas Karl

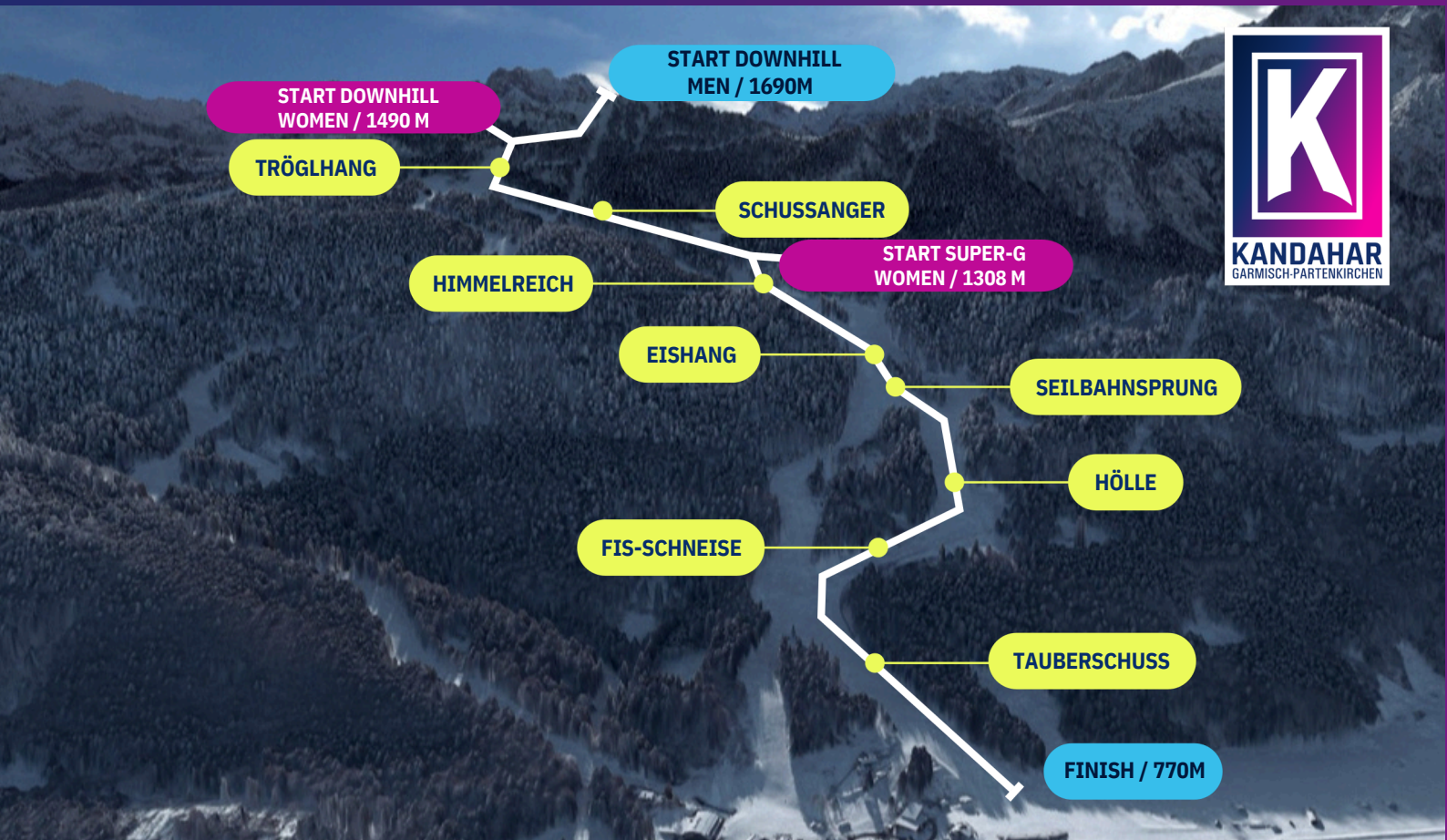

PRESS - ACCREDITATION

NEW

Location: Entrance to parking – turn left before the first bridge

Scan for directions:



opening hours:

WOMEN

Tue., 21/01 1:00 PM - 6:00 PM
 Wed., 22/01 8:00 AM - 6:00 PM
 Thu., 23/01 8:00 AM - 6:00 PM
 Fri., 24/01 8:00 AM - 6:00 PM
 Sat., 25/01 7:00 AM - 6:00 PM
 Sun., 26/01 7:30 AM - 1:00 PM

MEN

Wed., 29/01 2:00 PM - 5:00 PM
 Thu., 30/01 10:00 AM - 4:00 PM
 Fri., 31/01 7:30 AM - 6:00 PM
 Sat., 01/02 7:30 AM - 6:00 PM
 Sun., 02/02 7:30 AM - 1:00 PM



MEDIA CENTER

The media center is located at „Haus des deutschen Skilehrer-Verbands (DSLVB)“, An der Kandahar 11, 82491 Grainau. The building is situated on the left hand side of the grandstand (when looking onto the slope).

opening hours:

WOMEN

Wed., 22/01 11:00 AM - 3:00 PM

Thu., 23/01 8:00 AM - 4:00 PM

Fri., 24/01 8:00 AM - 4:00 PM

Sat., 25/01 7:30 AM - 4:00 PM

Sun., 26/01 8:00 AM - 4:00 PM

MEN

Thu., 30/01 11:00 AM - 3:00 PM

Fri., 31/01 8:30 AM - 5:00 PM

Sat., 01/02 8:30 AM - 5:00 PM

Sun., 02/02 8:00 AM - 5:00 PM

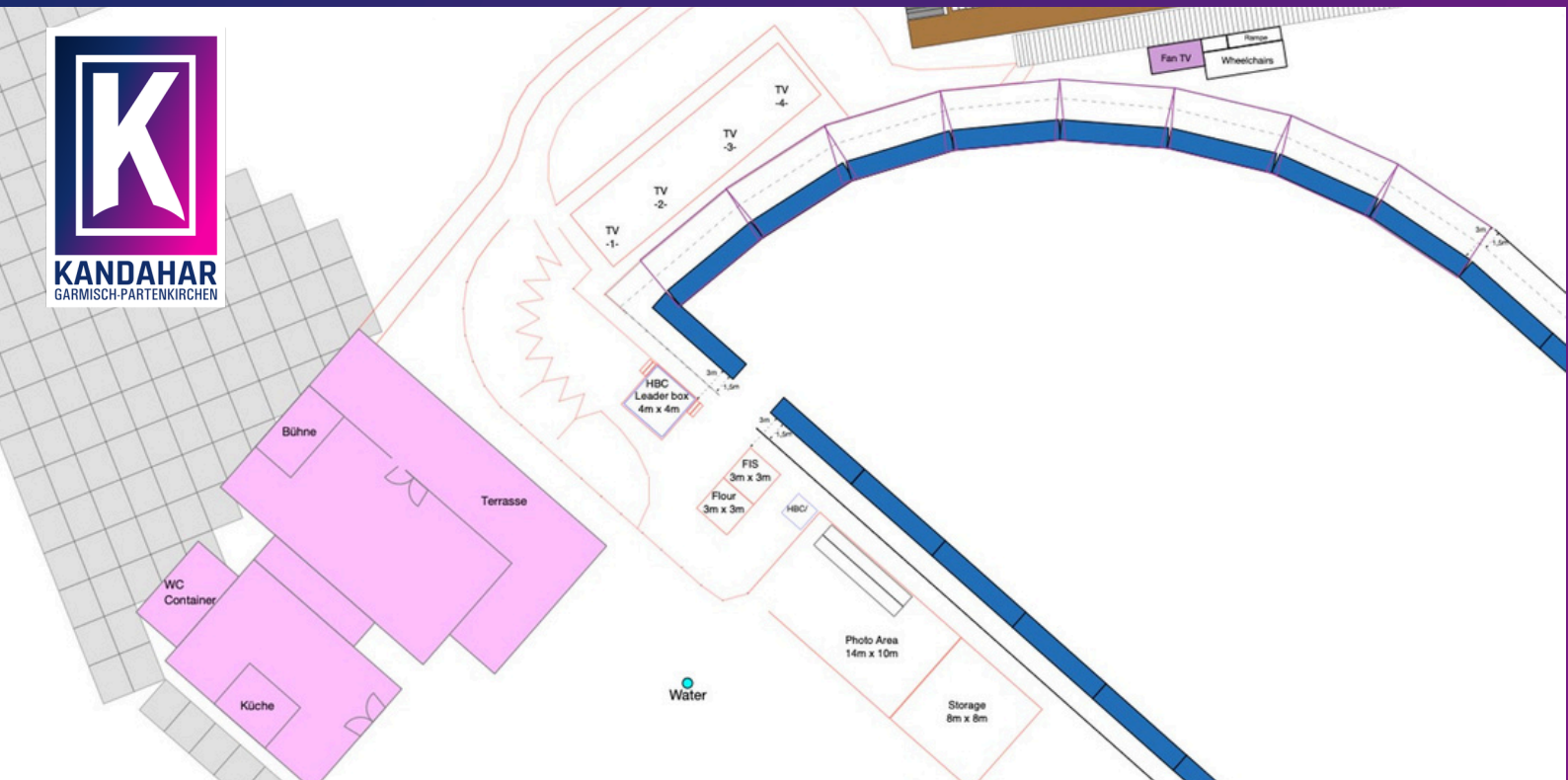

COORDINATION

(TV, media, and photographers)

Contact person:

Uli Nett

email: uli.nett@skiweltcup-garmisch.com

phone: +49(0)162-4007711

Photographers:

Slope access for photographers is fixed and regulated by the FIS. Only registered photographers can get a bib for the slope.

Picking up of these bibs - with a deposit of 10 € - is only possible at the accreditation office

The use of crampons is mandatory on the slope!

All accredited photographers have access to the designated zones in the finish area.

Photographers' Meeting (Location: Media Center in the DSLV House)

Women

Fri., 24/01 2:00 PM

Men

Sat., 01/02 3:30 PM



PRESS CONFERENCES

During the race:

All interviews and statements must be held during the ongoing race starting from bib number 31 to the last racer in the finish!

After the race:

No press conferences are planned.

Special events:

It is up to the decision of the organizers whether, when, and where a press conference should take place. Invitations will be sent separately via WhatsApp group and Instagram.



SHUTTLE SERVICE / PARKING

Parking:

There are 60 media parking spaces available, with the distribution of parking permits being strictly regulated. Permits will be issued at the accreditation (Kandahar) in cooperation with Infront Sports and Media AG.

Shuttle Bus:

A shuttle service has been set up between the parking lot at the ice rink (Am Eisstadion 1, 82467 Garmisch-Partenkirchen) and the turnaround point in front of the Kandahar.

This service is available at the following times:

WOMEN

Thu., 23/01 9:00 AM - 4:00 PM

Fri., 24/01 9:00 AM - 4:00 PM

Sat., 25/01 8:00 AM - 5:00 PM

Sun., 26/01 8:00 AM - 5:00 PM

MEN

Fri., 31/01 9:00 AM - 4:00 PM

Sat., 01/02 9:00 AM - 4:00 PM

Sun., 02/02 8:00 AM - 5:00 PM

← **skiweltcup_garmisch** ⋮



448 Beiträge **4.098** Follower **155** Gefolgt

Audi FIS Ski Weltcup Ga.-Pa.
 25.01.2025 - Abfahrt Damen
 26.01.2025 - Super-G Damen
 02.02.2025 - Abfahrt Herren
 #skiweltcupgarmisch #kandahar
 tickets.muenchenticket.net/shop/119

Folgen Nachricht Kontakt +

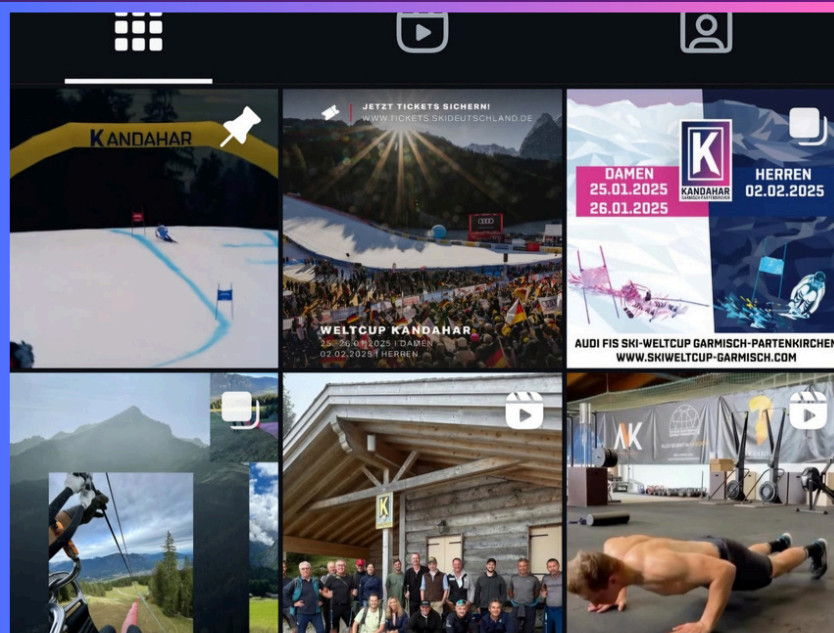

SOCIAL MEDIA

 @skiweltcup_garmisch

 www.skiweltcup-garmisch.com

Whatsapp Service:

All accredited persons will automatically receive a free WhatsApp service (by providing a mobile number during registration), which offers not only information on the current race events but also statements and interviews from the athletes during the respective events!

Telegramm Channel FIS:

Men's race: <https://t.me/+rlq3nMFD5NkyYTQ8>

Women's race: <https://t.me/+SGIDDmBjcDilwYy1>



SIDE EVENTS

Women's Race

from 4.30 pm Warm-Up with DJ

6.00 pm official **award ceremony and bib draw** for Super-G race

6.50 pm After Party with DJane & Violin-Live-Act Beatrix Loew-Ber

free entry

at Spielbank-Garmisch

Men's Race

with Bib Draw

from 4.30 pm Warm-Up with DJ

6.00 pm **Bib Draw** for Downhill race on 02.02.2025

from 6.30 pm Party in the Park with Wiesn-band Ois easy & DJ

free entry at Kurpark Garmisch

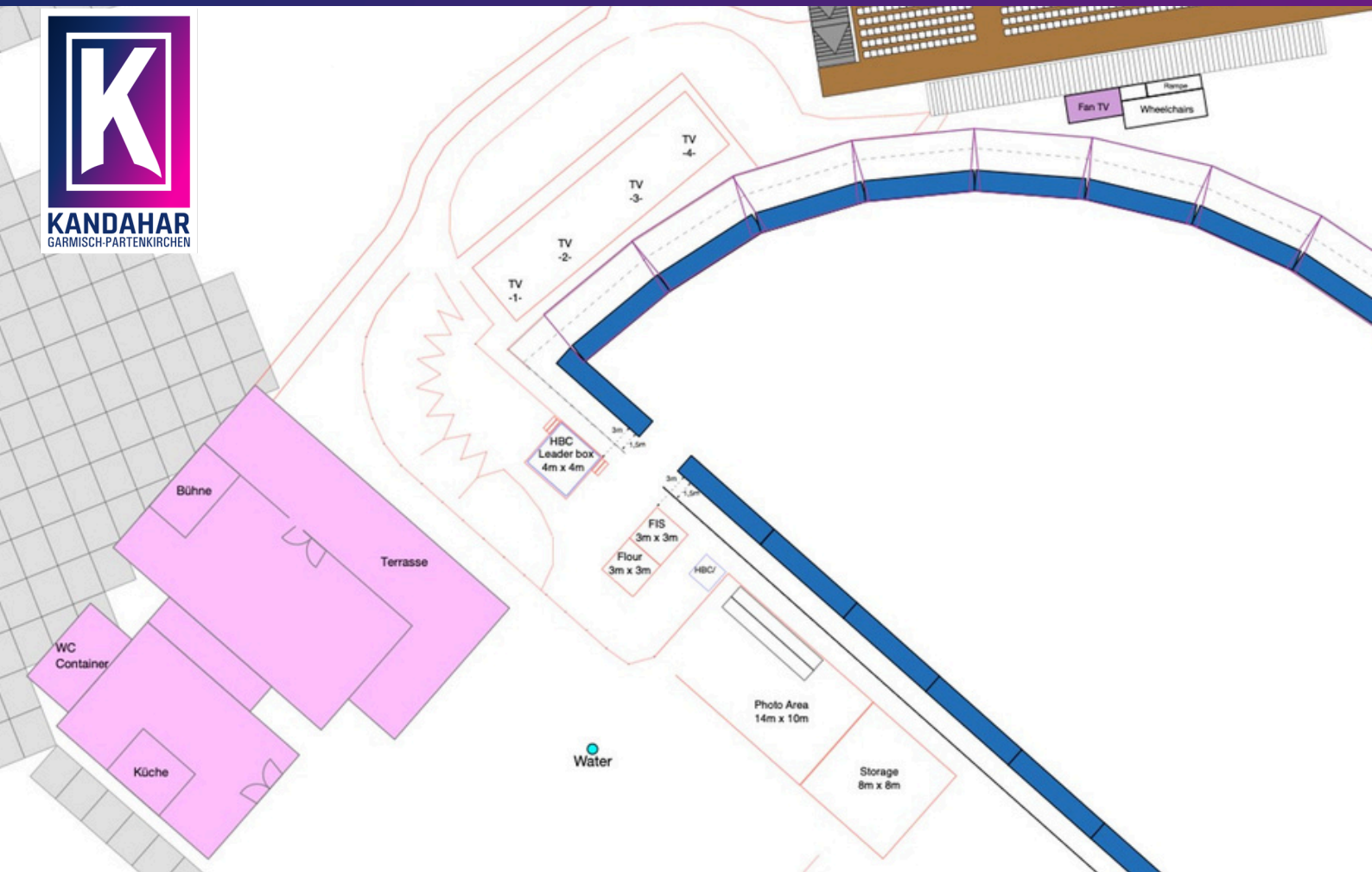

FINISH AREA

Media Center:

80 workstations

Wi-Fi

Power outlets

Catering



TV & MEDIEN SERVICE

German Media:

The women's races on January 25th and 26th are broadcasted by ZDF, men's race on the following weekend (February 2nd) by ARD.

Other german TV-stations, agencies, internet and social media providers, etc. who want to broadcast these events, need a filming-permit issued by the German-Ski-Federation as the Host-Broadcaster!

Contact person: Tim Antwerpes, tim.antwerpes@deutscherskiverband.de, m: +49(0) 176 - 32401142

International Media:

The multimedia rights of this event belong to Infront Sports & Media AG.

International TV-stations, agencies and internet and social media providers need in addition to the accreditation a „Audio / Video Policy“ of the rights-holder! For the relevant approvals, please contact:

Women's race: Davide Bragagna (davide.bragagna@infrontsports.com)

Men's race: Federico Margini (federico.margini@infrontsports.com)

WhatsApp Media Service:

For the WhatsApp service, which all accredited individuals should automatically receive, the contact person is:

Karolina Krolo, karolina.hofmeister@skiweltcup-garmisch.com, m: +49(0) 170 - 4838723

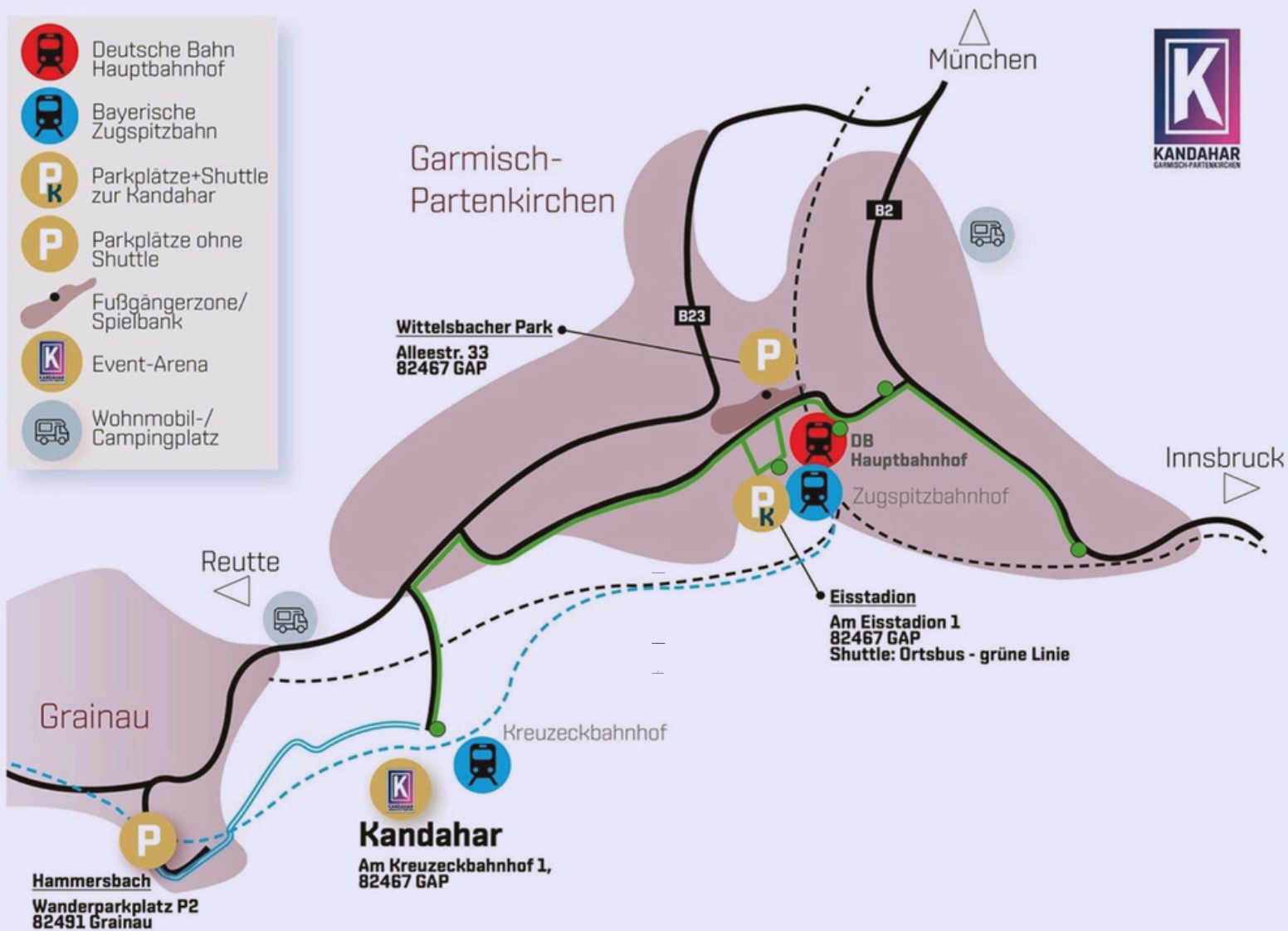

ARRIVAL

Garmisch-Partenkirchen is located in a valley-basin and can be reached from three directions - north, south and west:

From Germany:

There are trains from Munich directly to Garmisch-Partenkirchen. Arriving by car, you should use the A95 from Munich to Garmisch-Partenkirchen. The last 10km are on „B2“. Travel time is approximately 1 hour by both train or car.

From Austria:

Garmisch-Partenkirchen can be access from the south from Innsbruck via Seefeld, Scharnitz and Mittenwald on the „B2“. There is also a train from Innsbruck to Garmisch-Partenkirchen. Garmisch-Partenkirchen can be access from the west via the Fernpass-Bundesstraße“ from Lermoos, Ehrwald and Griesen on the B23

DAMEN



25.01.25 ABFAHRT
26.01.25 SUPER-G



HERREN



02.02.25 ABFAHRT

71. KANDAHAR - RENNEN

Contacts & Information On-site

Pharmacy: www.aponet.de (Emergency pharmacy search service)

Doctor: Medical on-call service, Tel.: 116117

Dentist: Same as above

Hospital: Klinikum Garmisch-Partenkirchen GmbH, Auenstraße 6, 82467 Garmisch-Partenkirchen, Tel.: 08821 - 77-0

Emergency Numbers: Police: 110, Fire Department: 112

Useful Links

www.skiweltcup-garmisch.com

www.gapa-tourismus.de

www.bayregio-garmisch-partenkirchen.de

www.deutscherskiverband.de

www.fis-ski.com